FINAL OUTPUTS:

```
Administrator: Windows PowerShell
indows PowerShell
opyright (C) Microsoft Corporation. All rights reserved.

nstall the latest PowerShell for new features and improvements! https://aka.ms/PSWindows

S C:\WINDOWS\system32> cd "C:\Users\aadhi\kitchen-app"
S C:\Users\aadhi\kitchen-app> kubectl port-forward -n kitchen-app svc/prometheus-service 9090:9090
orwarding from 127.0.0.1:9090 -> 9090
orwarding from [::1]:9090 -> 9090
andling connection for 9090
andling connection for 9090
andling connection for 9090
andling connection for 9090
andling connection for 9090
andling connection for 9090
andling connection for 9090
andling connection for 9090
andling connection for 9090
andling connection for 9090
andling connection for 9090
andling connection for 9090
andling connection for 9090
andling connection for 9090
andling connection for 9090
```

```
Kitchen Order Tracker   Prometheus Time Series Collect   Kitchen App — Overview - Dash   New Tab
Select Administrator: Windows PowerShell

PS C:\Users\aadhi\kitchen-app> Invoke-RestMethod -Method Post -Uri "http://localhost:30000/orders" `
>> -ContentType "application/json" `
>> -Body (@{ dish = "paneer fry" } | ConvertTo-Json)


_id             : 69c01c656638d8c7383ae06a
dish            : paneer fry
status          : pending
createdAt       : 2026-03-22T16:44:21.462Z
statusUpdatedAt : 2026-03-22T16:44:21.462Z
nextStatus      : preparing
nextStatusAt    : 2026-03-22T16:44:26.462Z



PS C:\Users\aadhi\kitchen-app> Invoke-RestMethod -Method Post -Uri "http://localhost:30000/orders" `
>> -ContentType "application/json" `
>> -Body (@{ dish = "idly" } | ConvertTo-Json)


_id             : 69c01d442125ee04a09aeb3a
dish            : idly
status          : pending
createdAt       : 2026-03-22T16:48:04.603Z
statusUpdatedAt : 2026-03-22T16:48:04.603Z
nextStatus      : preparing
nextStatusAt    : 2026-03-22T16:48:09.603Z
```

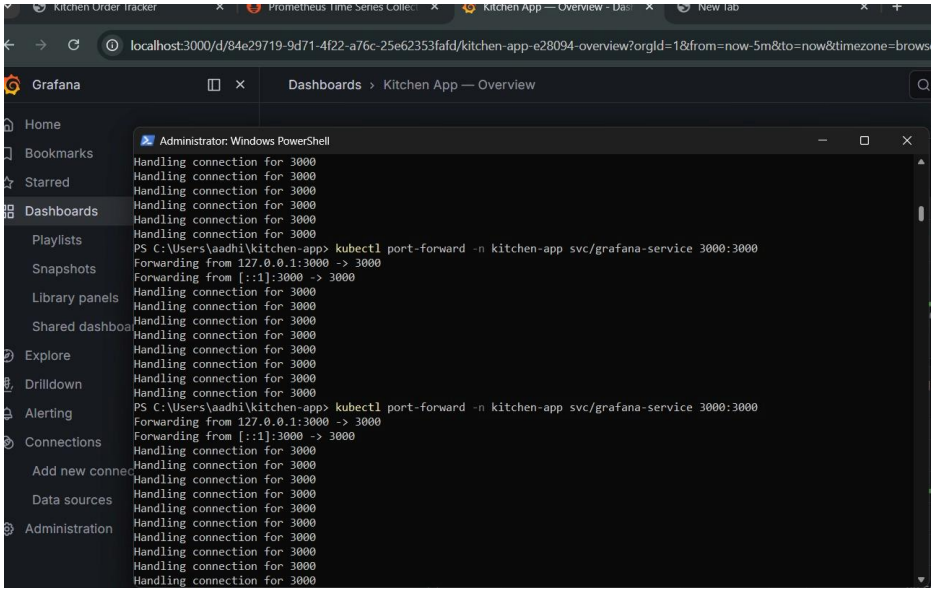
Kitchen Order Tracker
Prometheus Time Series Collec
Kitchen App — Overview - Das
New tab
localhost:3000/d/84e29719-9d71-4f22-a76c-25e62353fafd/kitchen-app-e28094-overview?orgId=1&from=now-5m&to=now&timezone=brows
Grafana
Dashboards › Kitchen App — Overview
Home
Bookmarks
Starred
Dashboards
Playlists
Snapshots
Library panels
Shared dashboa
Explore
Drilldown
Alerting
Connections
Add new connec
Data sources
Administration
Administrator: Windows PowerShell
Handling connection for 3000
PS C:\Users\aadhi\kitchen-app> kubectl port-forward -n kitchen-app svc/grafana-service 3000:3000
Forwarding from 127.0.0.1:3000 -> 3000
Forwarding from [::1]:3000 -> 3000

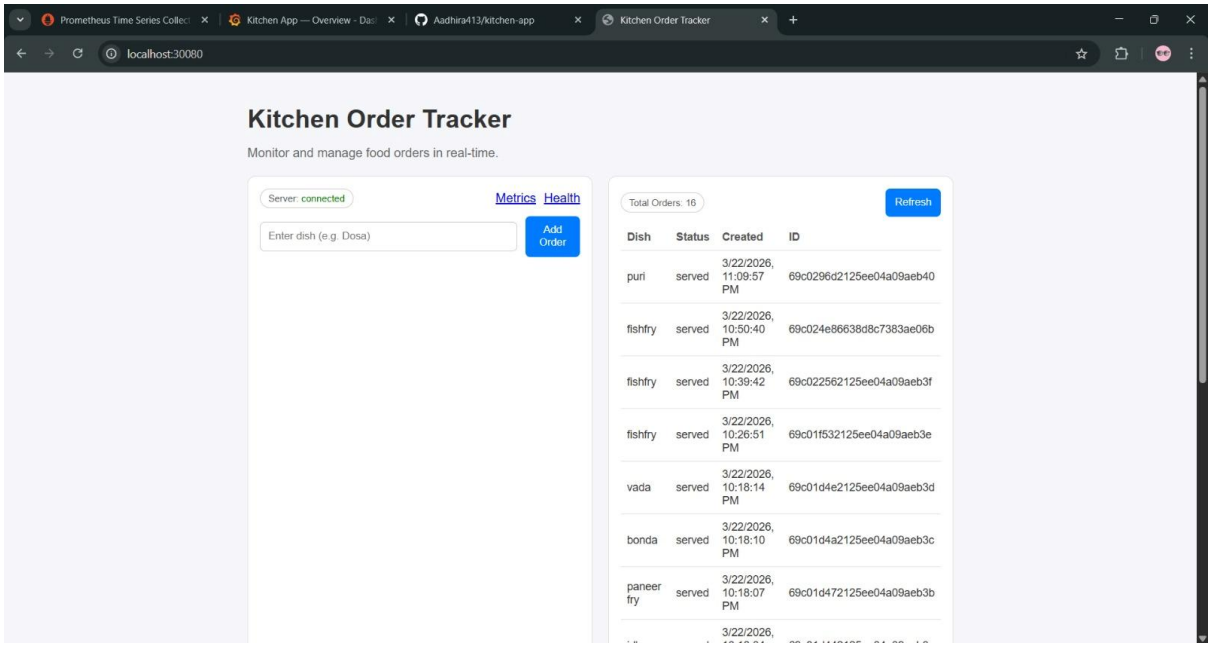
Prometheus Time Series Collec
Kitchen App — Overview - Das
Aadhira413/kitchen-app
Kitchen Order Tracker
localhost:30080
Kitchen Order Tracker
Monitor and manage food orders in real-time.
Server: connected
Metrics
Health
Enter dish (e.g. Dosa)
Add Order
Total Orders: 16
Refresh
Dish
Status
Created
ID
puri
served
3/22/2026, 11:09:57 PM
69c0296d2125ee04a09aeb40
fishfry
served
3/22/2026, 10:50:40 PM
69c024e86638d8c7383ae06b
fishfry
served
3/22/2026, 10:39:42 PM
69c022562125ee04a09aeb3f
fishfry
served
3/22/2026, 10:26:51 PM
69c01f532125ee04a09aeb3e
vada
served
3/22/2026, 10:18:14 PM
69c01d4e2125ee04a09aeb3d
bonda
served
3/22/2026, 10:18:10 PM
69c01d4a2125ee04a09aeb3c
paneer fry
served
3/22/2026, 10:18:07 PM
69c01d472125ee04a09aeb3b

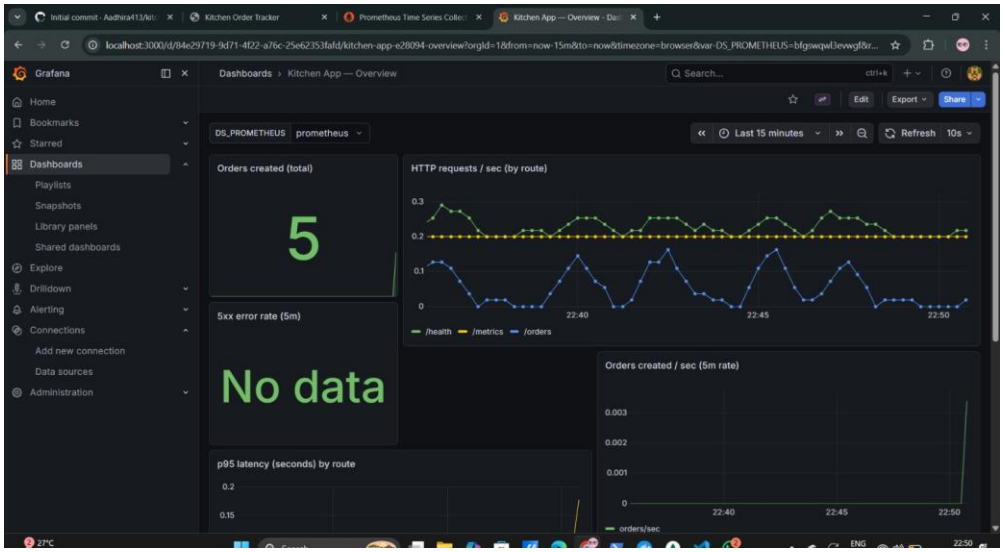
Grafana
Dashboards › Kitchen App — Overview
Home
Bookmarks
Starred
Dashboards
Playlists
Snapshots
Library panels
Shared dashboards
Explore
Drilldown
Alerting
Connections
Add new connection
Data sources
Administration
DS_PROMETHEUS
prometheus
Last 15 minutes
Refresh
10s
Orders created (total)
5
HTTP requests / sec (by route)
/health
/metrics
/orders
5xx error rate (5m)
No data
Orders created / sec (5m rate)
orders/sec
p95 latency (seconds) by route

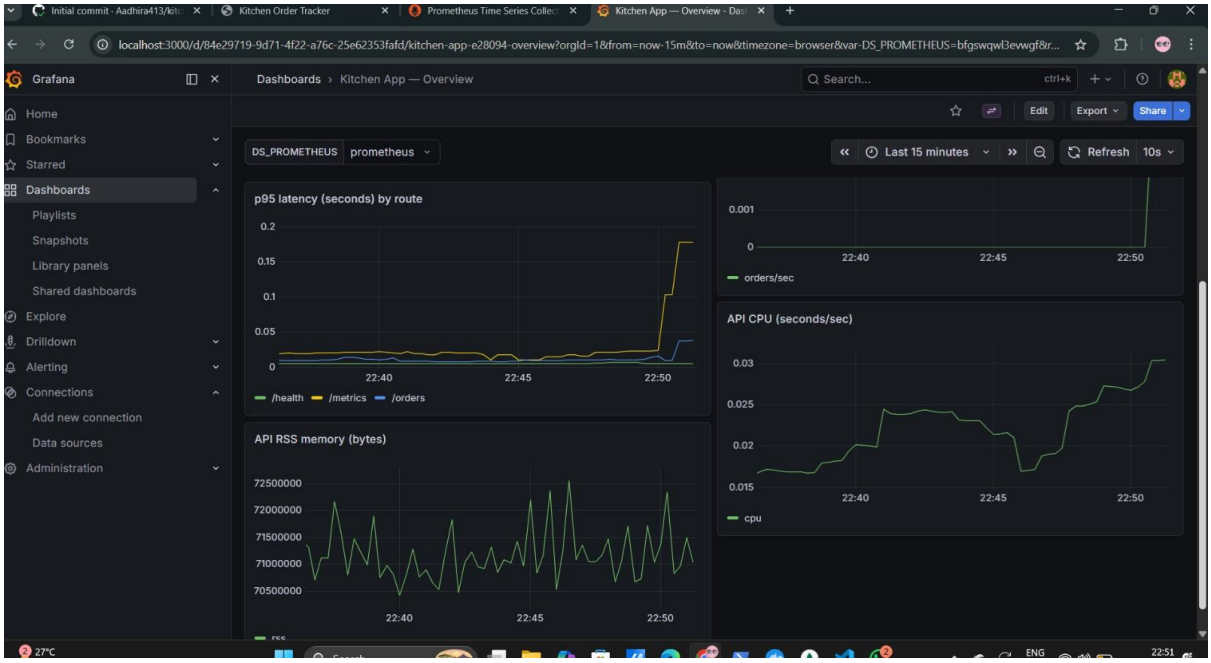
Grafana
Dashboards › Kitchen App — Overview
Home
Bookmarks
Starred
Dashboards
Playlists
Snapshots
Library panels
Shared dashboards
Explore
Drilldown
Alerting
Connections
Add new connection
Data sources
Administration
DS_PROMETHEUS
prometheus
Last 15 minutes
Refresh
10s
Edit
Export
Share
p95 latency (seconds) by route
/health
/metrics
/orders
orders/sec
API CPU (seconds/sec)
cpu
API RSS memory (bytes)

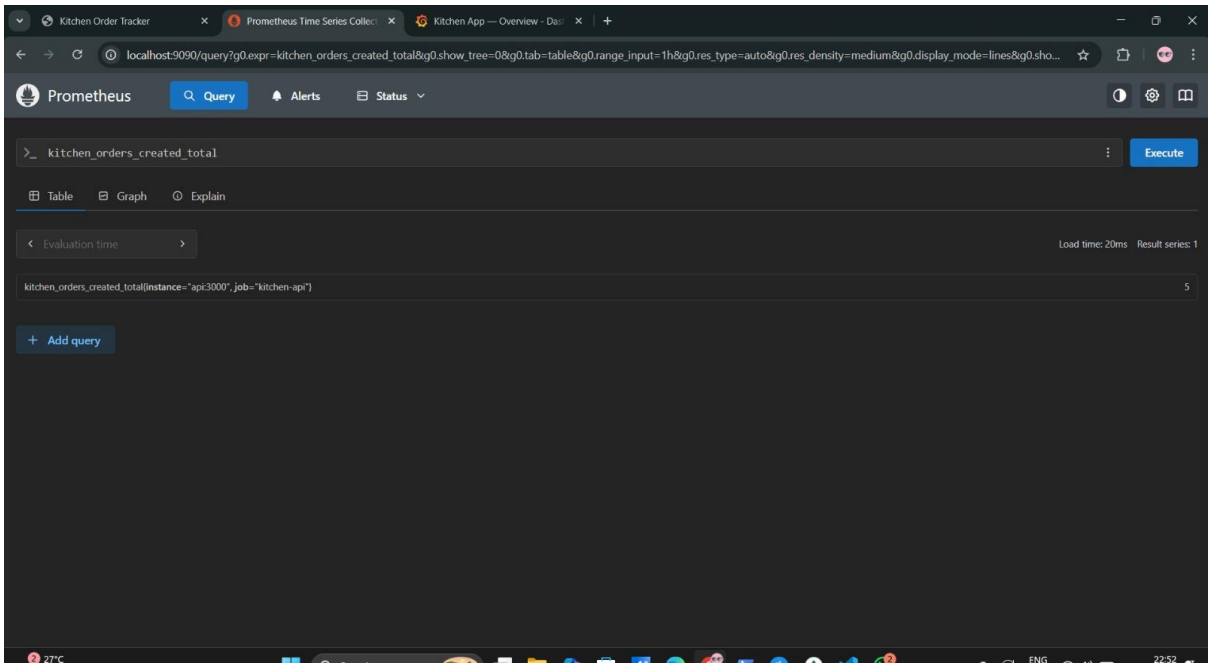
Prometheus
Query
Alerts
Status
kitchen_orders_created_total
Execute
Table
Graph
Explain
Evaluation time
Load time: 20ms
Result series: 1
kitchen_orders_created_total{instance="api:3000", job="kitchen-api"}
5
Add query